

Anti-GAP43 Antibody (R1Q51)

Summary

Catalog No.	RHD25702
Clone ID	R1Q51
Host species	Rabbit
Tested applications	FCM: 1:20-1:100, IF: 1:50-1:200, IHC: 1:100-1:200, IP: 1:20-1:50, WB: 1:1000-1:5000
Species reactivity	Human, Mouse, Rat
Form	Liquid
Storage buffer	0.01M PBS, pH 7.4, 0.05% BSA, 50% Glycerol, 0.05% Sodium azide.
Concentration	1 mg/ml
Purity	>95% by SDS-PAGE.
Clonality	Monoclonal
Isotype	IgG
Applications	FCM, IF, IHC, IP, WB
Target	Neural phosphoprotein B-50, pp46, Neuromodulin, Axonal membrane protein GAP-43, GAP43, Growth-associated protein 43
Purification	Protein A/G purified from cell culture supernatant.
Endotoxin level	Please contact with the lab for this information.
Accession	P17677

Recombinant Proteins & Antibodies

Stability and Storage

Use a manual defrost freezer and avoid repeated freeze thaw cycles. Store at 4 °C for frequent use. Store at -20 °C for twelve months from the date of receipt.

Note

For research use only.

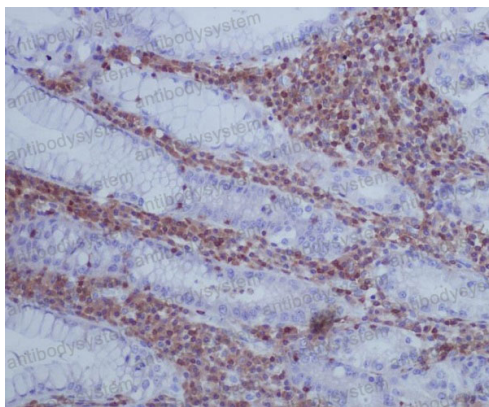
Data Image

Immunohistochemical

Immunohistochemical analysis of paraffin-embedded human stomach, using GAP43 Antibody.

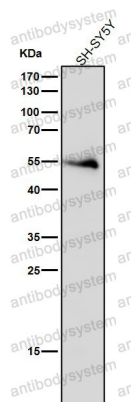

Western blot

All lanes use the Antibody at 1:5K dilution for 1 hour at room temperature.

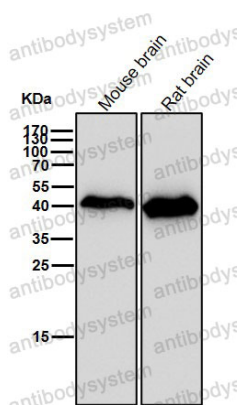

Western blot

All lanes use the Antibody at 1:5K dilution for 1 hour at room temperature.

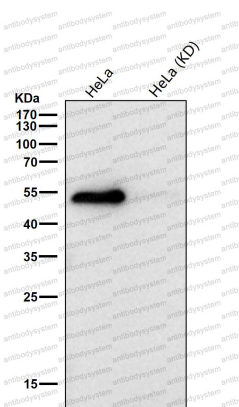

Western blot

All lanes use the Antibody at 1:5K dilution for 1 hour at room temperature.